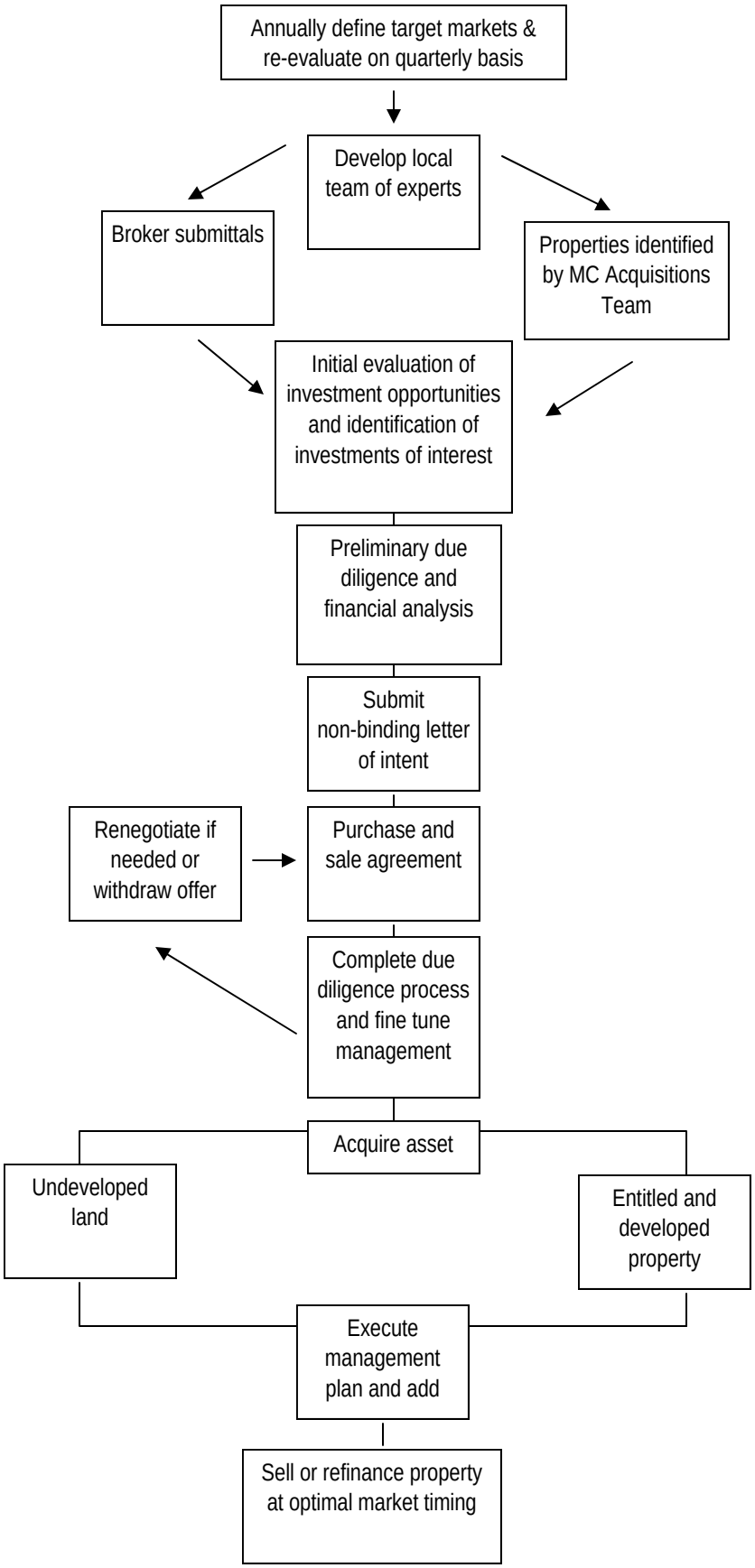The MC Companies Acquisitions Process